Lake LBJ Watershed Monitoring Locations

N
W E
S

0 10 20 Miles

Area of Detail

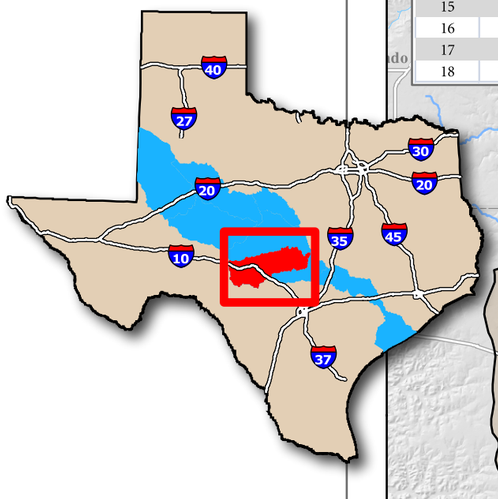

Map ID	TCEQ ID	Segment	Description	SE	CE	MT
1	16701	1415	SOUTH LLANO RIVER ON EDWARDS CR408 OFF US377 IN EDWARDS COUNTY	WC	FO	RT
2	17425	1415	NORTH LLANO RIVER 570 FT UPSTREAM FROM THE CONFLUENCE OF THE I	LC	LC	RT
3	17471	1415	LLANO RIVER AT HYDROMET STATION 290M DOWNSTREAM OF KIMBLE CC	LC	LC	BS
3	17471	1415	LLANO RIVER AT HYDROMET STATION 290M DOWNSTREAM OF KIMBLE CO	LC	LC	RT
4	13550	1415	JOHNSON FORK CREEK AT FM 2169 1.8 KM NORTH OF IH 10 AT SEGOVIA KIN	WC	FO	RT
5	14231	1415	LLANO RIVER AT YATES CROSSING ON RR 385 15 MI EAST OF JUNCTION IN K	WC	FO	RT
6	12210	1415	JAMES RIVER/AT JAMES RIVER RD AT UPPER MASON COUNTY ROAD CROSSI	LC	LC	RT
7	17470	1415	LLANO RIVER 1.5 MI DOWNSTREAM OF US 87 AND 0.45 MI DOWNSTREAM OF	LC	LC	RT
8	12388	1415	LLANO RIVER AT SCOTTS CROSSING WEST OF LLANO APPROX 840 M NORTH	WC	FO	RT
9	12386	1415	LLANO RIVER 0.4 MILE DOWNSTREAM FROM BRIDGE ON SH 16 AT LLANO	LC	LC	RT
10	12383	1415	LLANO RIVER COUNTY ROAD 6.5 MILES UPSTREAM FROM KINGSLAND/LLAN	LC	LC	RT
11	18710	1407	CLEAR CREEK 1.28 KM UPSTREAM OF SH 29	LC	LC	RT
12	12336	1407	INKS LAKE NEAR INKS DAM APPROX 161 METERS TO THE NORTHEAST OF R(	LC	LC	RT
13	12333	1406	LAKE LYNDON B JOHNSON AT KINGSLAND COVE APPROXIMATELY 0.9 MI U	LC	LC	RT
14	12331	1406	LAKE LYNDON B JOHNSON AT FM 2900 BRIDGE	LC	LC	RT
15	12330	1406	LAKE LYNDON B JOHNSON AT CONFLUENCE WITH LLANO RIVER ARM NEA	LC	LC	RT
16	12214	1406	SANDY CREEK APPROXIMATELY 73 M DOWNSTREAM OF SH 71 SOUTH OF KI	LC	LC	RT
17	12327	1406	LAKE LYNDON B JOHNSON AT CONFLUENCE WITH SANDY CREEK APPROX	LC	LC	RT
18	12324	1406	LAKE LYNDON B JOHNSON NEAR ALVIN WIRTZ DAM APPROX 658 METERS N	LC	LC	RT

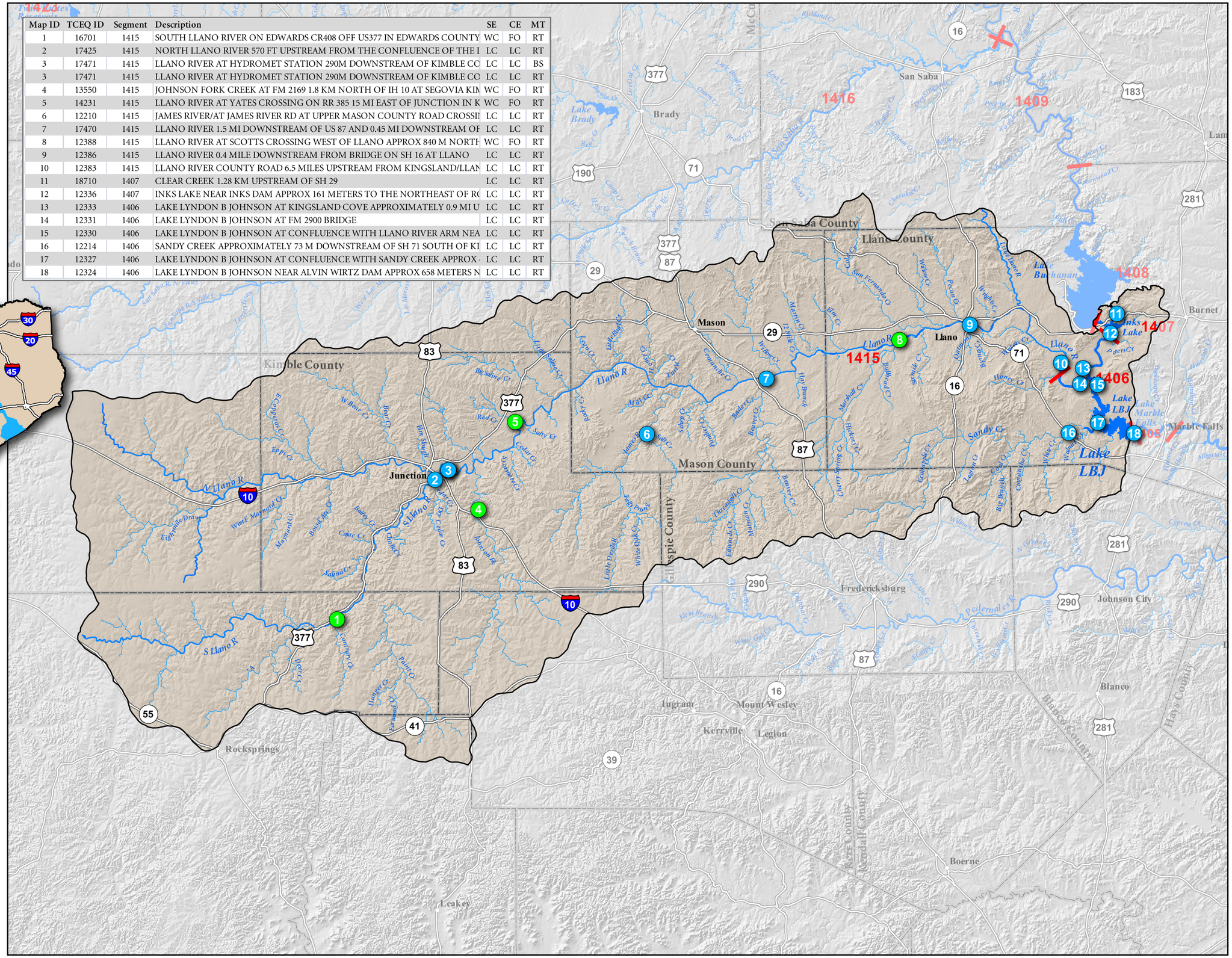

Legend

Monitoring Agency

- LCRA
- TCEQ
- Cities
- Interstate Highways
- Counties
- US Highways
- Stream Segments
- Major Roads
- Stream Segment Boundaries
- Lakes
- Lake LBJ Watershed
- Rivers
- Creeks

LCRA ENERGY • WATER • COMMUNITY SERVICES

Source:
Roads - TxDot
Counties - TxDot
Cities - TxDot
Watersheds - EPA
Water Bodies - EPA/USGS
Segments - TCEQ

This map has been produced by the Lower Colorado River Authority for its own use. Accordingly, certain information, features, or details may have been emphasized over others or may have been left out. LCRA does not warrant the accuracy of this map, either as to scale, accuracy or completeness.

August 2, 2011